

PROJECT DATA	
2201 LAWRENCEVILLE HIGHWAY DECATUR, DEKALB COUNTY, GEORGIA	
SITE DATA	
TOTAL SITE AREA	7.67 AC.
BUILDING DATA	
DONATION STORE BUILDING AREA	± 29,000 SF
CAREER CENTER BUILDING AREA	± 29,200 SF
ADMINISTRATION BUILDING AREA	± 45,000 SF
PARKING DATA	
EXISTING PARKING	398
PROPOSED PARKING	400

- NOTES:
- 1) PROPERTY LINES OBTAINED FROM SURVEY BY GEOSURVEY DATED 5/2/2013.
 - 2) A FULL DUE DILIGENCE STUDY AND SITE VISIT HAVE NOT BEEN COMPLETED AT THIS TIME.
 - 3) A SIGN STUDY HAS NOT BEEN COMPLETED.
 - 4) THE SITE IS ZONED C-1 (LOCAL COMMERCIAL) & PD.

LEGEND			
	NUMBER OF PARKING SPACES		CONCRETE PAVING
	ACCESSIBLE PARKING SPACES		BRICK PAVERS
	TRANSFORMER BOX ON PAD		
	WB-67 (73.5') DELIVERY TRUCK		

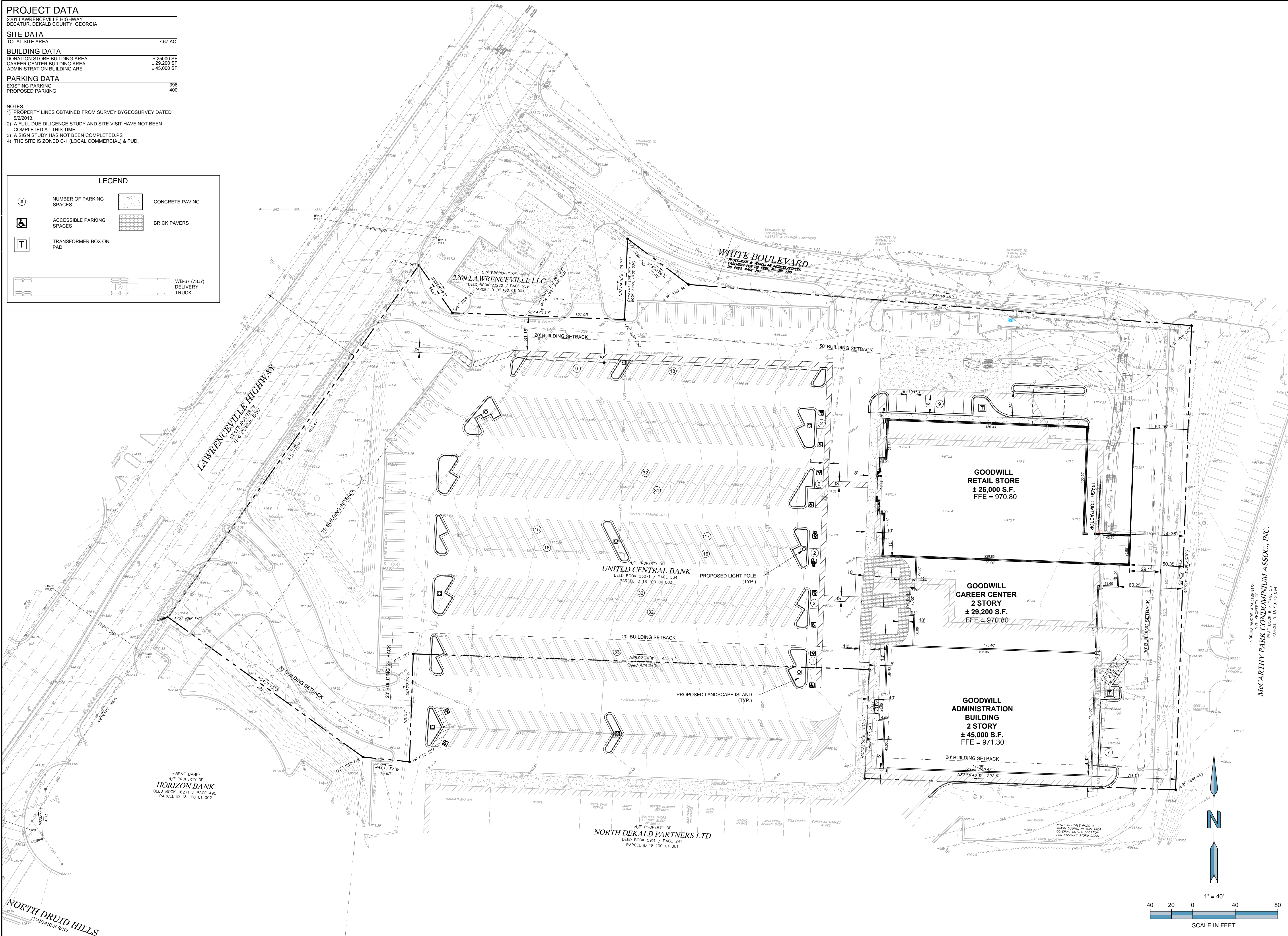

ENGINEER:

Foresite Group, Inc.
5185 Peachtree Pkwy, Suite 340
Norcross, GA 30092

o | 770.368.1399
f | 770.368.1944
w | www.fg-inc.net

DEVELOPER:

THE PIEDMONT COMPANIES, INC.
P.O. BOX 1732
LICOLNTON, NC 28093
TELEPHONE: (704) 736-4333
CONTACT: MRS. SANDRA CASHION

PROJECT:

Goodwill
North Georgia

2201 LAWRENCEVILLE HIGHWAY
DECATUR, DEKALB COUNTY, GEORGIA

SEAL:

DRAFT

REVISIONS	DATE
CLIENT COMMENTS	04/09/2014

PROJECT MANAGER:	BFM
DRAWING BY:	TWV
JURISDICTION:	DEKALB COUNTY, GA
DATE:	3/18/2014
SCALE:	1" = 40'
TITLE:	

QL-1

SHEET NUMBER: 1 OF 1

COMMENTS: NOT RELEASED FOR CONSTRUCTION

JOB FILE NUMBER: 135.005

